

1 FIRST FLOOR PLAN

SCALE: 1/4" = 1'-0"

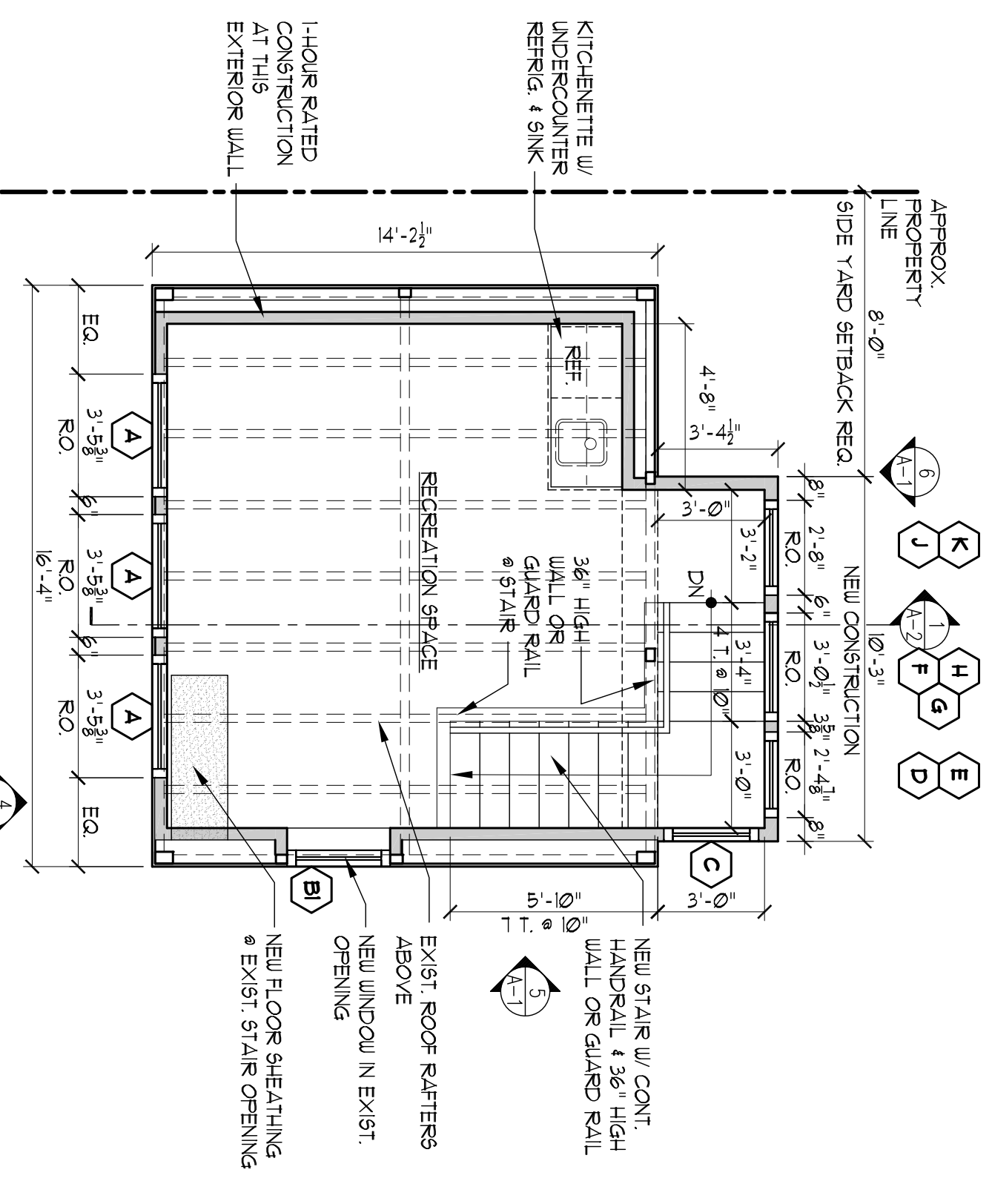

2 SECOND FLOOR PLAN

SCALE: 1/4" = 1'-0"

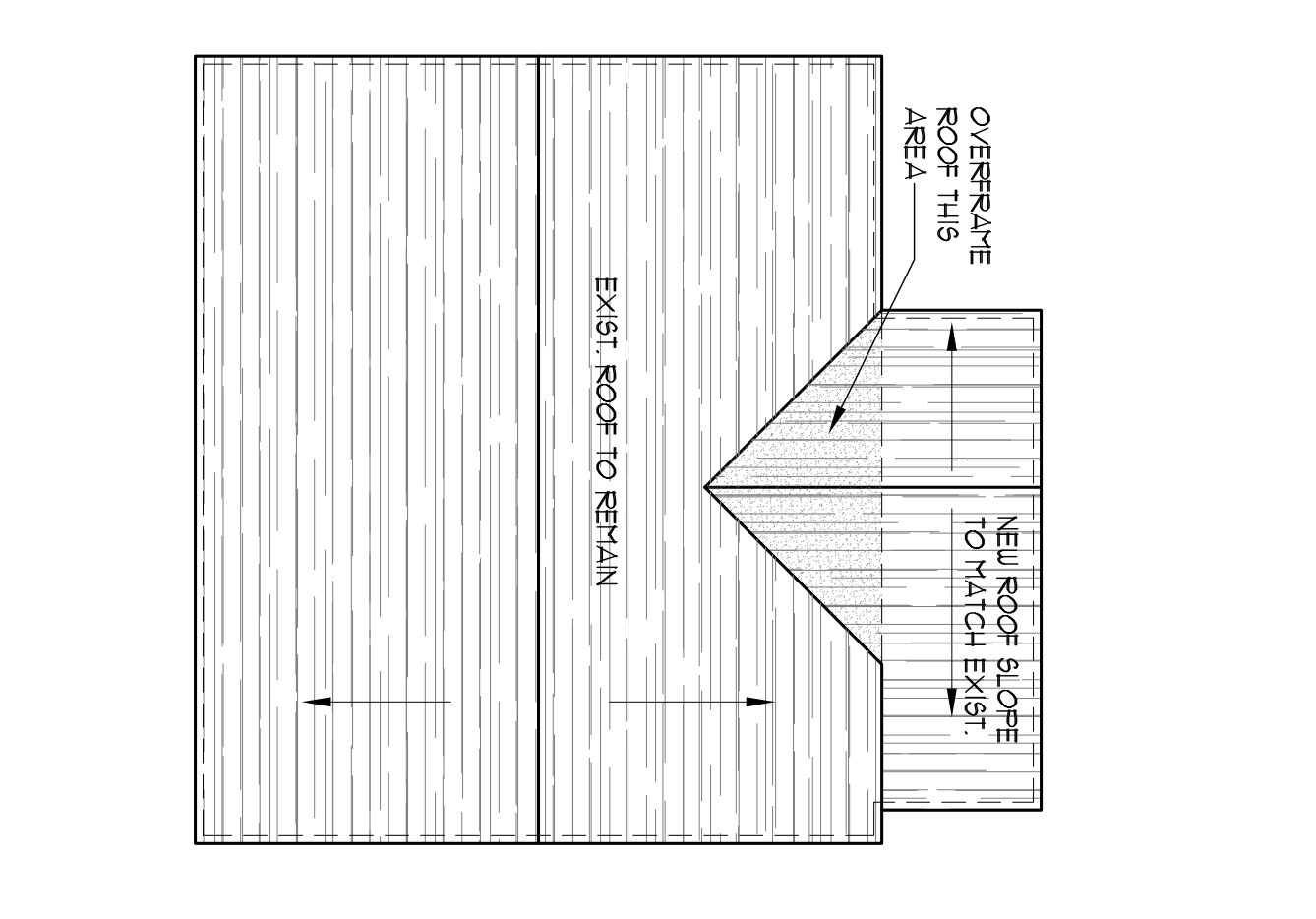

3 ROOF PLAN

SCALE: 1/4" = 1'-0"

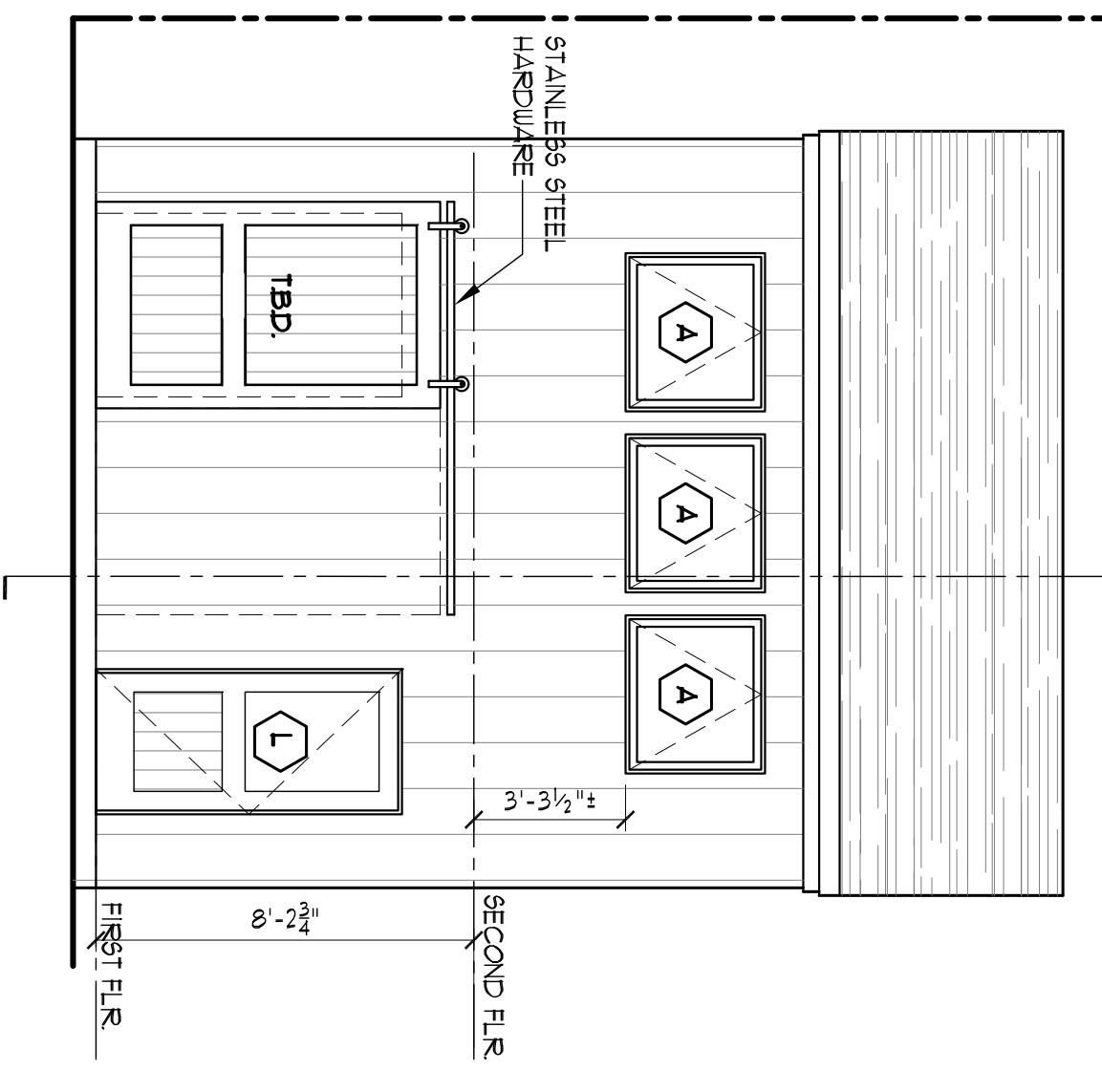

4 FRONT ELEVATION

SCALE: 1/4" = 1'-0"

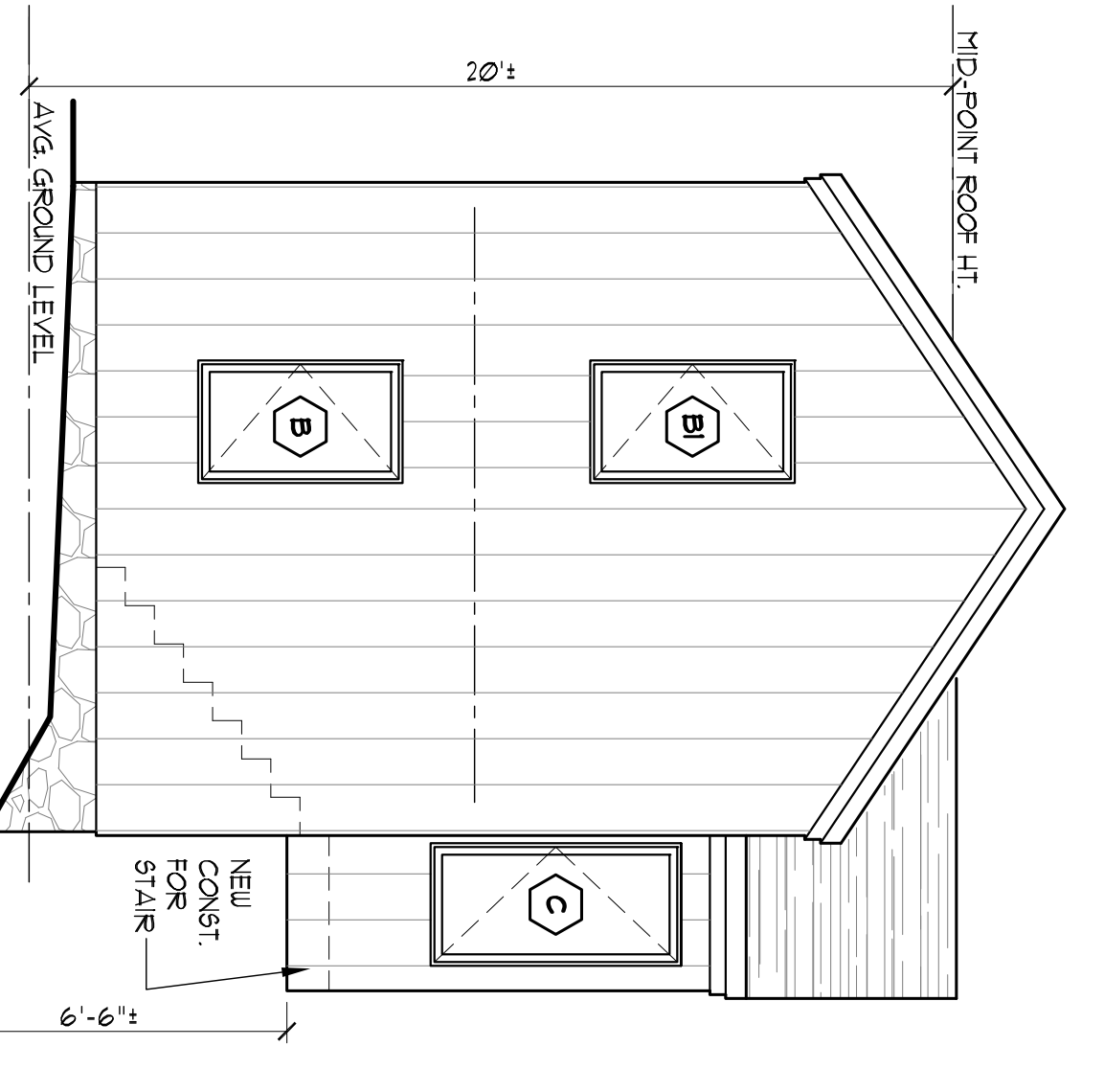

5 SIDE ELEVATION

SCALE: 1/4" = 1'-0"

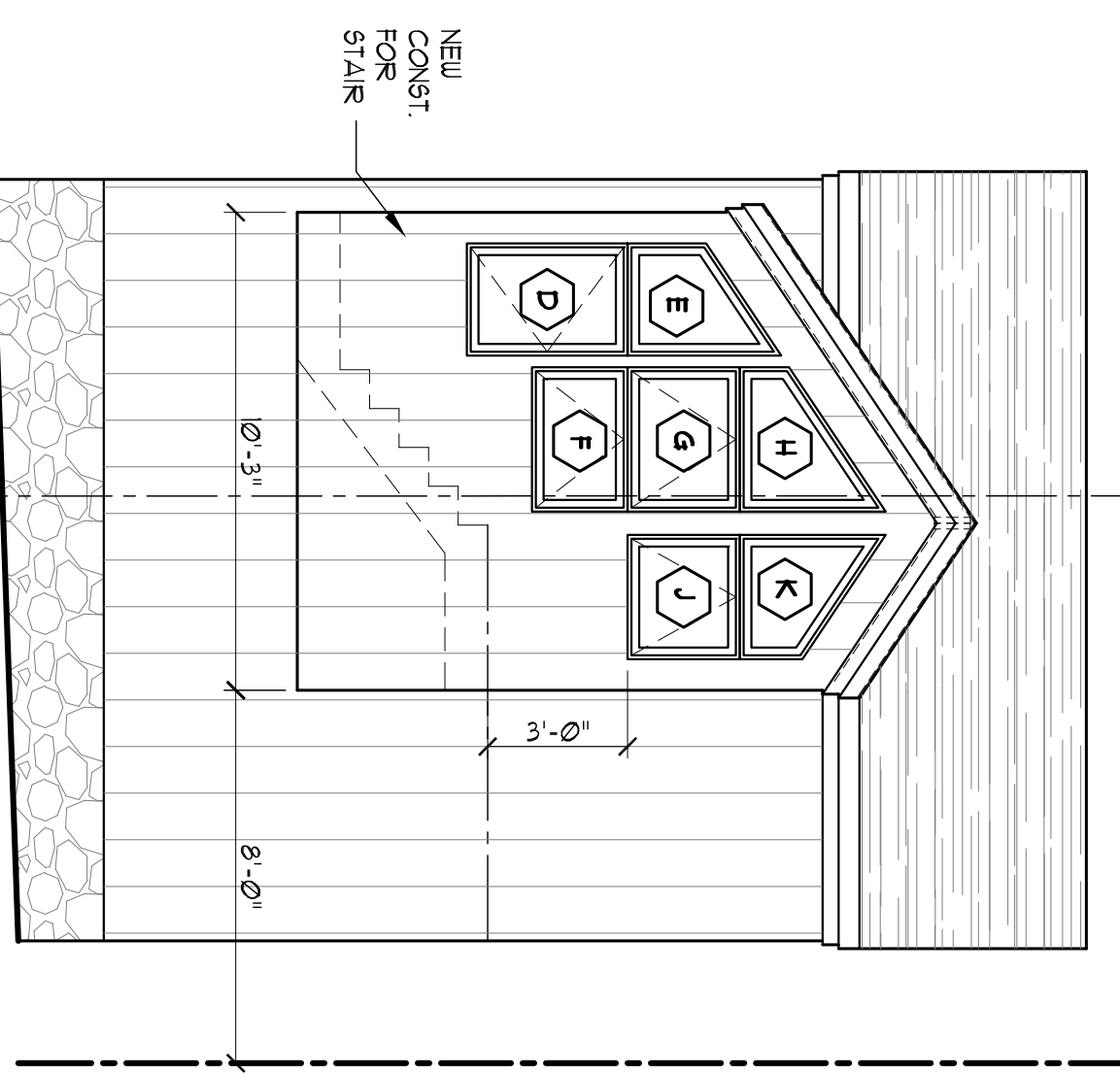

6 REAR ELEVATION

SCALE: 1/4" = 1'-0"

WINDOW & EXTERIOR DOOR SCHEDULE

TYPE	QTY.	UNIT #	ROUGH OPENING WIDTH	ROUGH OPENING HEIGHT	OPERABLE OR STATIONARY	REMARKS
A	3	AX1351	3'-5 3/8"	3'-0 1/2"	OPERABLE AWNINGS	
B	1	CX145	2'-8"	4'-5 3/8"	OPERABLE CASEMENT	TEMPERED GLAZING
BI	1	CX145	2'-8"	4'-5 3/8"	OPERABLE CASEMENT	
C	1	CX155	2'-8"	5'-5 3/8"	OPERABLE CASEMENT	TEMPERED GLAZING
D	1	CW135	2'-4 1/8"	3'-5 3/8"	OPERABLE CASEMENT	TEMPERED GLAZING
E	1	AS1	2'-4 1/8"	1'-8 1/4"	STATIONARY TRAPEZOID	SPECIALTY WINDOW V.I.F.
F	1	AS1	3'-0 1/2"	3'-3 1/2"	OPERABLE AWNING	TEMPERED GLAZING
G	1	AU131	3'-0 1/2"	2'-4 3/8"	OPERABLE AWNING	
H	1	AU131	3'-0 1/2"	1'-0 1/2"	STATIONARY TRAPEZOID	SPECIALTY WINDOW V.I.F.
J	1	AU131	2'-8"	2'-4 3/8"	OPERABLE AWNING	
K	1		2'-8"	1'-4 3/8"	STATIONARY TRAPEZOID	SPECIALTY WINDOW V.I.F.
L	1	TH1314 TRU 66041	3'-0"	6'-8"	OPERABLE SLUING DOOR	TH1314 TRU SMOOTH STAIR INSULING DOOR AS SELECTED BY OWNER. TEMPERED GLAZING REQUIRED.

GENERAL WINDOW NOTES:

- ALL WINDOWS AND DOORS IN SCHEDULE ARE ANDERSEN 4000-SERIES PRODUCTS. VINYL CLAD EXTERIOR INTERIOR FINISH TO BE WHITE.
- WINDOW COLOR TO BE TERRAZO. ALL WINDOWS TO BE INSTALLED IN STRICT ACCORDANCE WITH MANUFACTURERS INSTALLATION INSTRUCTIONS AND RECOMMENDATIONS.
- WINDOW SCREENS TO BE SUPPLIED W/ OPERABLE UNITS. VERIFY WORKER PRIOR TO PLACEMENT OF ORDER. SCREEN STYLE & FRAME FINISH TO BE SELECTED BY OWNER.
- HARDWARE STYLE TO BE SELECTED BY OWNER.
- WINDOWS TO BE INSTALLED WITH ANDERSEN HIGH-PERFORMANCE LOW-E4 TRIPLE GLAZING (TPP) EXTERIOR TRIM TO BE WOOD SUPPLIED & INSTALLED BY CONTRACTOR.
- CONTRACTOR TO VERIFY WINDOW QUANTITY IN SCHEDULE BY COORDINATING WITH FLOOR PLANS AND ELEVATIONS PROVIDED PRIOR TO ORDERING WINDOWS. IT IS THE CONTRACTOR'S RESPONSIBILITY TO NOTIFY THE ARCHITECT IF THERE ARE ANY DISCREPANCIES IN THE SCHEDULE AND PLANS PRIOR TO ORDERING WINDOWS.

20 South Maple St., Suite 150 • Ambler, Pa 19002
 Telephone: 215-646-8001 Fax: 215-646-8310
 www.mulhernkulp.com

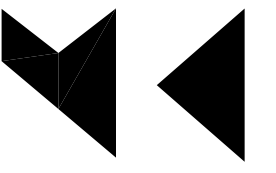

MULHERN & KULP
 STRUCTURAL ENGINEERING
 Residential + Commercial

SHEET TITLE:
 BUILDING PLANS
 BUILDING ELEVATIONS
 WINDOW SCHEDULE
 WINDOW NOTES

JAY M. LEISTNER, AIA

PHASE 2
 ARCHITECTURE
 & INTERIORS

748 RODMAN AVENUE
 JENKINTOWN, PA 19046
 PH: 215.576.8754
 FAX: 215.576.8759
 www.phase2ai.com

JODY & NIK GREENBLATT
 OUTBUILDING RENOVATIONS
 301 REX AVENUE
 PHILADELPHIA, PA 19118
 CITY OF PHILADELPHIA

DRAWN BY: PH
 SCALE: AS NOTED
 DATE: 06/30/21
 REVISED:

COPYRIGHT © 2021
 PHASE 2 ARCHITECTURE
 & INTERIORS

SHEET:
A-1
 2 of 6