

NEW RESIDENCE FOR  
for  
**JOSEPH PIZZANO &  
JOANNE DEANGELO**  
8410 Prospect Avenue  
Philadelphia, PA 19118

FOR THEIR HOME IN

CHESTNUT HILL  
PENNSYLVANIA

Notice to Contractor:

All dimensions and existing conditions shall be checked and verified by the contractors before proceeding with the work. All materials are new unless otherwise noted.

General Notes/Legend:

211003	LUPIC/DAC PRESENTATION
211030	POST-DRC MODIFICATIONS
210609	STRUCTURAL REVIEW
210521	LIU/DP SUBMITTAL DOCS
210503	ZONING SUBMITTAL DOCS
201210	ZONING SUBMITTAL DOCS
200425	SCHEMATIC DESIGN
Date:	Mark/Issu:

**PIZZANO**  
NEW RESIDENCE

Architect:  
**McEWEN  
ARCHITECTS**  
28 WEST EVERGREEN AVE  
PHILADELPHIA, PA 19118  
Land Line 215 844 4880  
Mobile 215 356 7185  
www.mcewenarch.com

Seed:

Consultant:

PERMIT REVIEW /  
NOT FOR  
CONSTRUCTION

COPYRIGHT 2021 McEWEN ARCHITECTS  
ALL RIGHTS RESERVED

Date: NOVEMBER 2021

Scale: 1"=30'-0"

LARGE AREA  
SITE PLAN

**Z-103**

Drawn: LDIMCE

File: 8410\_Z-103.dwg

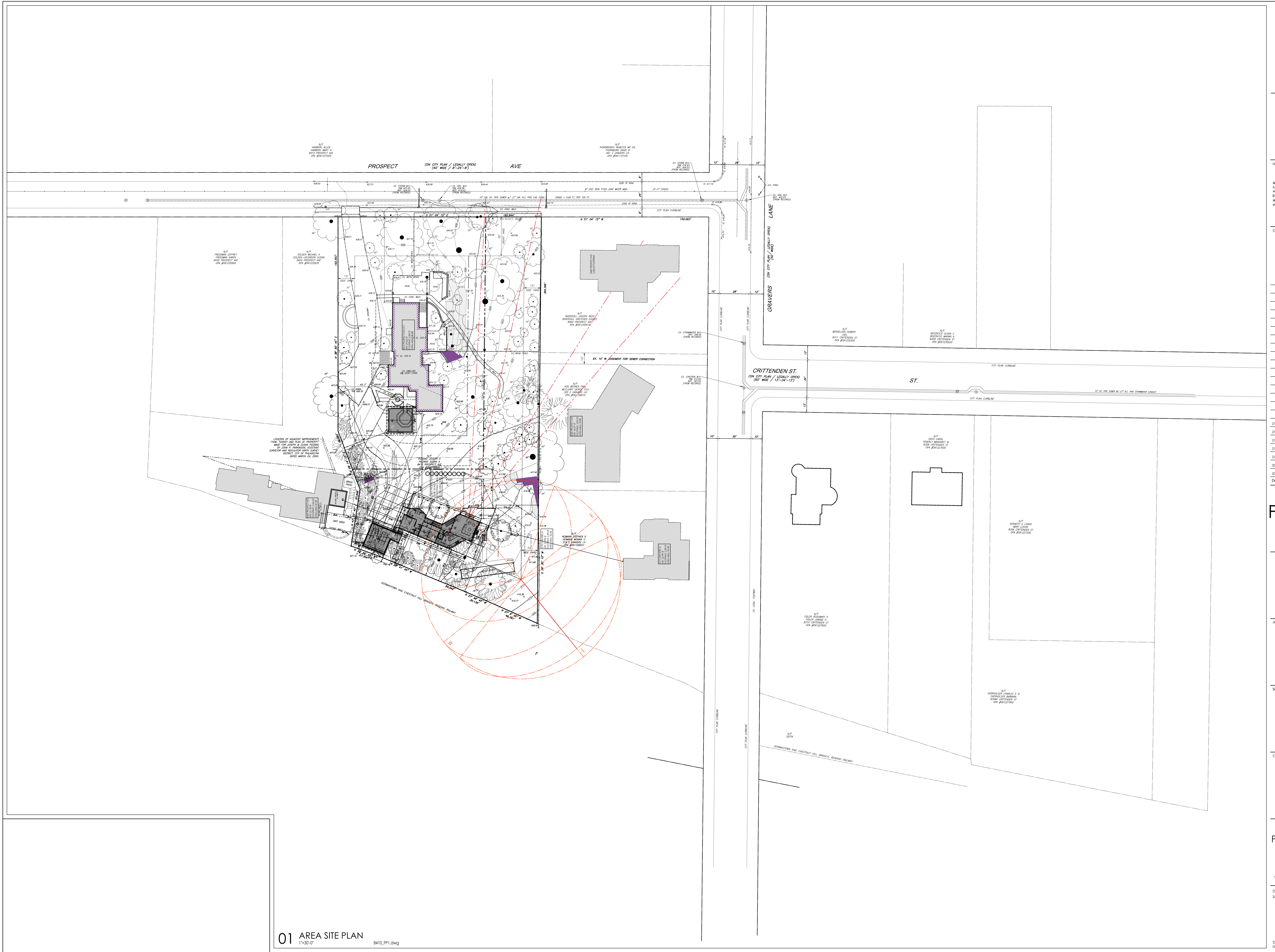

01 AREA SITE PLAN  
1"=30'-0" 8410\_FP1.dwg